

Certificate SGS-PEFC/COC-1241

Chain of Custody of forest based products established at

SCA Skog AB

Skepparplatsen 1
851 88 Sundsvall
Sweden

has been assessed and certified as meeting the requirements of

Programme for the Endorsement of Forest Certification Schemes (PEFC)/Chain of Custody

As required in PEFC ST 2002:2013 PEFC INTERNATIONAL STANDARD - Chain of Custody of Forest Based Products - Requirements dated 2013-05-24 - PEFC Logo Usage Rules - Requirements dated 26/11/2010 (www.pefc.org) for purchase, transport and sale of round wood and wood chips and provides link between those products and sustainably managed forest.

Purchase, transport and sale without processing of PEFC certified and uncertified round wood and sawmill by-products (Percentage based method for Swedish wood and Physical separation for imported wood)

This certificate is valid from 8 July 2015 until 7 July 2020
Issue 3. Certified since January 2011
SGS Ref # SE11/1241
Authorised by



SGS South Africa (Pty) Ltd, Qualifor Programme
PO Box 90 Gallo Manor 2052, Harrowdene Office Park Building 1 Western Service Road Woodmead
Johannesburg 2191 South Africa
t +27 (0) 11 800-1000 f +27 (0) 11 800-1020 <http://www.sgs.com/en/Agriculture-Food/Forestry/>

This certificate remains the property of SGS and shall be returned upon request.

Page 1 of 1



PEFC / 01 - 4 - 12



Accreditation Nr: C44

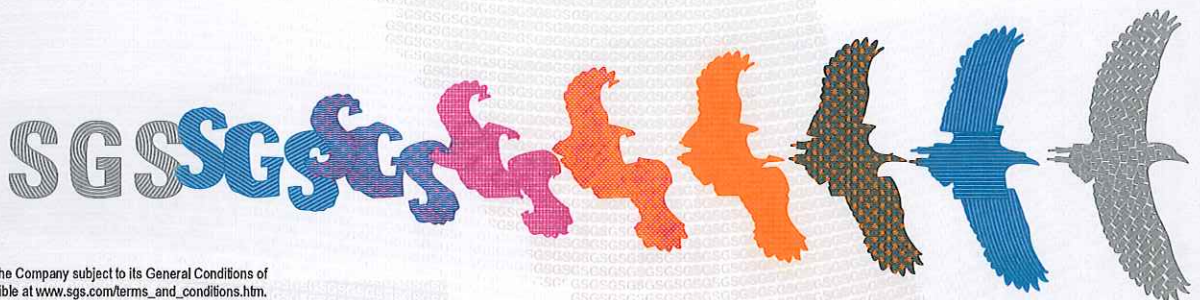

This document is issued by the Company subject to its General Conditions of Certification Services accessible at www.sgs.com/terms_and_conditions.htm. Attention is drawn to the limitations of liability, indemnification and jurisdictional issues established therein. The authenticity of this document may be verified at <http://www.sgs.com/en/Our-Company/Certified-Client-Directories/Certified-Client-Directories.aspx>. Any unauthorized alteration, forgery or falsification of the content or appearance of this document is unlawful and offenders may be prosecuted to the fullest extent of the law.