

The Organization

SCA Forest Products AB

Skepparplatsen 1, 851 88 Sundsvall, Sweden

has been assessed and certified as meeting the requirements of

FSC® Chain-of-Custody

The company was assessed against the following standards:
FSC-STD-40-003 V2-1 Chain of Custody Certification of Multiple Sites – November 2014
FSC-STD-40-004 V3-0 FSC Standard for Chain of Custody Certification – April 2017
FSC-STD-40-007 V2-0 Sourcing reclaimed material for use in FSC Product Groups or FSC Certified Projects – April 2011
FSC-STD-50-001 V1-2 Requirements for use of the FSC trademarks by Certificate Holders – November 2010

The scope of registration appears on page 2 of this certificate

This certificate is valid from 16 October 2017 until 23 October 2018
and remains valid subject to satisfactory surveillance audits.

Recertification audit due before 08 September 2018

Issue 1. Certified since October 2008

SGS Ref # DE17/819943518

This is a multi site scheme

Additional site details are listed on subsequent pages

Authorised by

SGS Société Générale de Surveillance SA Certification and Business Enhancement
Technoparkstrasse 1 8005 Zurich Switzerland
t +41 (0)44 445-16-80 f +41 (0)44 445-16-88 www.sgs.com



The mark of responsible forestry

The validity of this certificate shall be verified on <http://info.fsc.org/>
For the full list of product groups covered by the certificate see <http://info.fsc.org/>
This certificate itself does not constitute evidence that a particular product supplied by the certificate holder is FSC-certified for FSC Controlled Wood.
Products offered, shipped or sold by the certificate holder can only be considered covered by the scope of this certificate when the required FSC claim is clearly stated on sales and delivery documents. This certificate remains the property of SGS
The certificate and all copies or reproductions shall be returned or destroyed if requested by SGS.

Page 1 of 2

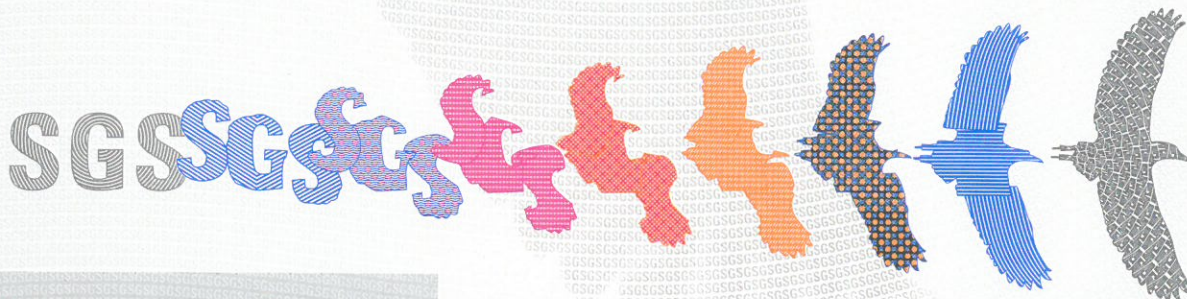

SCA Forest Products AB

Chain-of-Custody

Issue 1

Detailed scope

- Purchase of roundwood, wood chips, sawdust (FSC Mix and FSC Controlled Wood), production and sale of CTMP and sulphate pulp (FSC Mix and FSC Controlled Wood) using the credit system. Outsourcing (Warehousing).**
- Purchase of roundwood, pulp, wood chips (FSC Mix and FSC Controlled Wood), production and sale of coated and uncoated paper (FSC Mix and FSC Controlled Wood) using the credit system. Outsourcing (Warehousing).**
- Purchase of roundwood, wood chips, sawdust, paper (FSC Mix and FSC Controlled Wood, Reclaimed material), production and sale of linerboard (FSC Mix and FSC Controlled Wood) using the credit system. Outsourcing (Warehousing).**
- Purchasing and sale of coated and uncoated paper and linerboard using the transfer system.**

Additional facilities

**SCA Östrand (SCA Graphic Sundsvall AB)
Östrand's Fabriksområde
86132 Timra, Sweden**

**SCA Ortviken (SCA Graphic Sundsvall AB)
Ortviksvägen 78
85633 Sundvall, Sweden**

**SCA Obbola AB
Linjevägen 33
91380 Obbola, Sweden**

**SCA Munksund AB
Munksundsvägen
94187 Piteå, Sweden**

**SCA Japan K.K.
Shiba Daimon Makita Bldg. 7th floor
5-8 Shiba Daimon 2-Chome Minatu-Ku
105-0012 Tokyo, Japan**



The mark of
responsible forestry